

# Commonwealth of Virginia

## Sample Ballot

County of Botetourt  
Pct. 302 - Mill Creek  
General Election  
Tuesday, November 7, 2023

### Instructions to voters

To vote for a candidate, use a black pen to fill in the oval next to the name, like this:

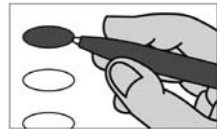

To write in a qualified candidate who is not already on the ballot, fill in the oval and write the name of the person on the line.



If you want to change a vote or have made a mistake, ask an election worker for another ballot.

If you make marks on the ballot besides filling in the oval, your votes may not be counted.

<b>Member Senate of Virginia 3rd District</b> Vote for only one	<b>Commissioner of Revenue</b> Vote for only one		
<input type="radio"/> Christopher T. Head - R	<input type="radio"/> Chris T. Booth		
<input type="radio"/> Jade D. Harris - D	<input type="radio"/> _____		
<input type="radio"/> _____ Write-in	<b>Write-in</b>		
<b>Member House of Delegates 37th District</b> Vote for only one	<b>Treasurer</b> Vote for only one		
<input type="radio"/> Terry L. Austin - R	<input type="radio"/> Donna C. Boothe		
<input type="radio"/> Stephanie R. Clark - D	<input type="radio"/> _____		
<input type="radio"/> _____ Write-in	<b>Write-in</b>		
<b>Clerk of Court</b> Vote for only one	<b>Soil and Water Conservation Director Mountain Castles District</b> Vote for not more than two		
<input type="radio"/> Tommy L. Moore	<input type="radio"/> F. Preston Wickline III		
<input type="radio"/> _____ Write-in	<input type="radio"/> _____ Write-in		
<b>Commonwealth's Attorney</b> Vote for only one	<b>END OF BALLOT</b>		
<input type="radio"/> John R. H. Alexander II			
<input type="radio"/> _____ Write-in			
<b>Sheriff</b> Vote for only one			
<input type="radio"/> Matthew T. Ward			
<input type="radio"/> _____ Write-in			
<b>Ballot Style # 007</b>	<b>Typ:01 Seq:0007 Spl:01</b>	<b>302 - Mill Creek</b>	

Authorized by the Electoral Board of the County of Botetourt, 2 East Main Street, Fincastle, VA 24090

The authority statement printed above must be removed and replaced with the appropriate authority statement for the candidate, committee, individual or group using this ballot for their own purposes. Any reproduction of this MAY NOT be printed on white paper. The authority statement used for this ballot must comply with the requirements of either federal or state law, as appropriate. For state requirements, see §24.2-622 and §24.2-956 of the Code of Virginia. For federal requirements, call the Federal Election Commission, 1-800-424-9530.

SAMPLE

**Ballot Style # 007**

**Typ:01 Seq:0007 Spl:01**

**302 - Mill Creek**

**Authorized by the Electoral Board of the County of Botetourt, 2 East Main Street, Fincastle, VA 24090**

The authority statement printed above must be removed and replaced with the appropriate authority statement for the candidate, committee, individual or group using this ballot for their own purposes. Any reproduction of this MAY NOT be printed on white paper. The authority statement used for this ballot must comply with the requirements of either federal or state law, as appropriate. For state requirements, see §24.2-622 and §24.2-956 of the Code of Virginia. For federal requirements, call the Federal Election Commission, 1-800-424-9530.