

Commonwealth of Virginia
Sample Ballot
County of Botetourt
Republican Party Primary Election
Tuesday, June 21, 2022

Instructions:

To vote for a candidate, use a black ballpoint pen to fill in the oval next to the name.

If you want to change a vote or have made a mistake, ask an election official for another ballot. Do not make marks other than filling the oval.

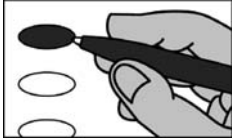

**Member
House of Representatives
6th District**
Vote for only one

- Ben L. Cline
- Merritt D. Hale

Ballot Style # 001

Typ:01 Seq:0001 Spl:01

Authorized by the Electoral Board of the County of Botetourt, 2 East Main Street, Fincastle, VA 24090

The authority statement printed above must be removed and replaced with the appropriate authority statement for the candidate, committee, individual or group using this ballot for their own purposes. The authority statement used for this ballot must comply with the requirements of either federal or state law, as appropriate. For state requirements, see §24.2-955 et seq. of the *Code of Virginia*. For federal requirements, call the Federal Election Commission, 1-800-424-9530.