MAP 9

BOTETOURT

COUNTY OF VIRGINIA

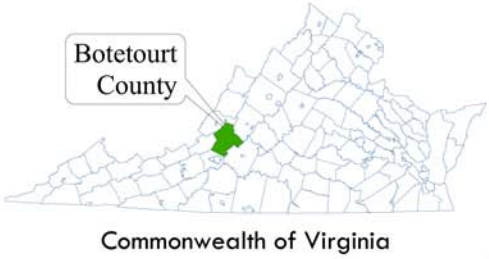

FUTURE LAND USE 2011

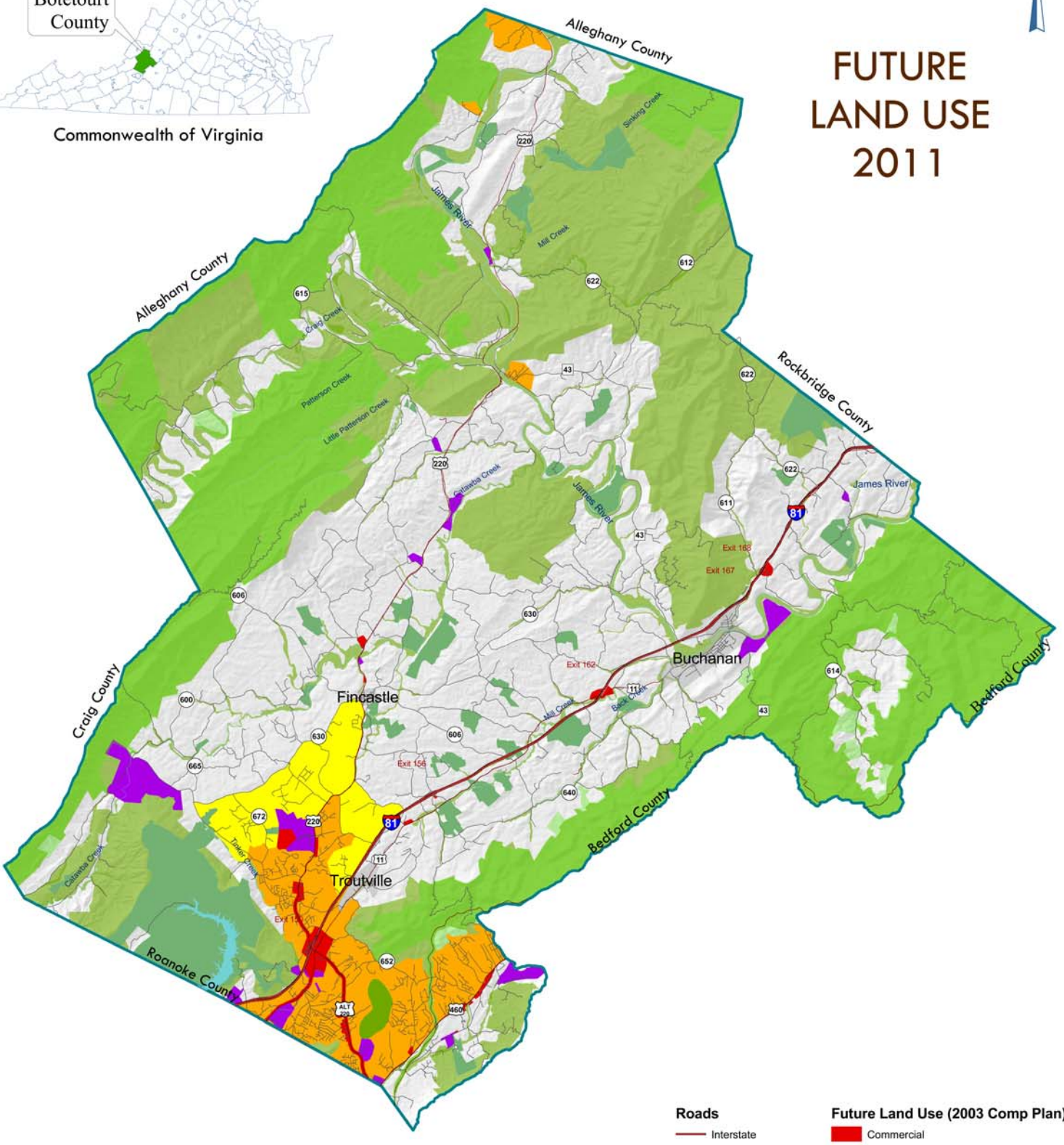

Roads

- Interstate
- Primary Rd
- Secondary Rd
- Streams/Water
- Federal Lands
- Conservation Easement

Future Land Use (2003 Comp Plan)

- Commercial
- Conservation / 100 Year Floodplain
- Industrial
- Rural Low Density Residential
- Medium Density Residential
- Incorporated Towns
- Commercial (Added 2010)

0 1 2 3 4 Miles

Source: Botetourt County GIS Department
2010 Comprehensive Plan Update. February 2011

RENAISSANCE PLANNING GROUP